

Deili 1 - A409
1 : 10

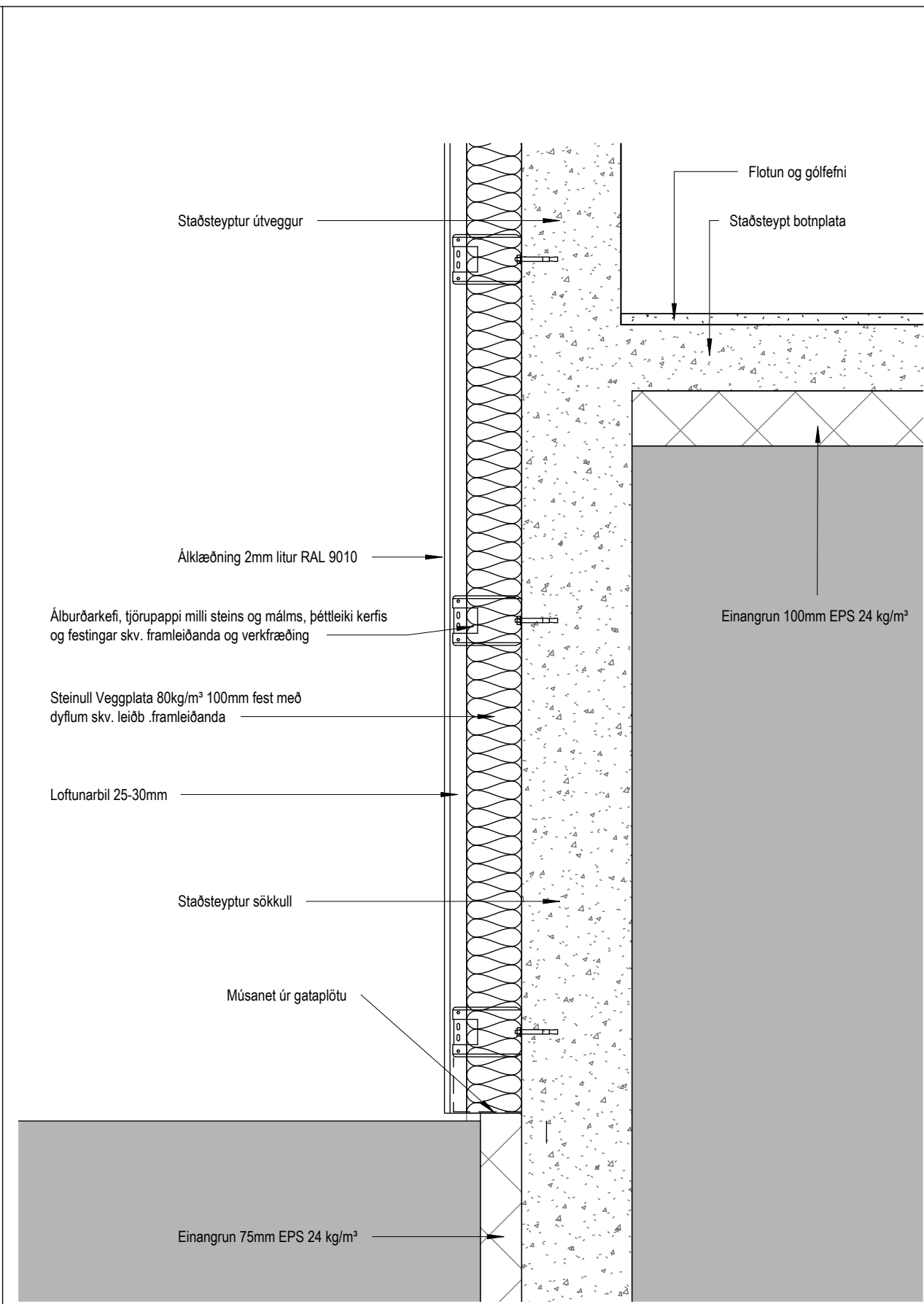

Deili 2 - A409
1 : 10

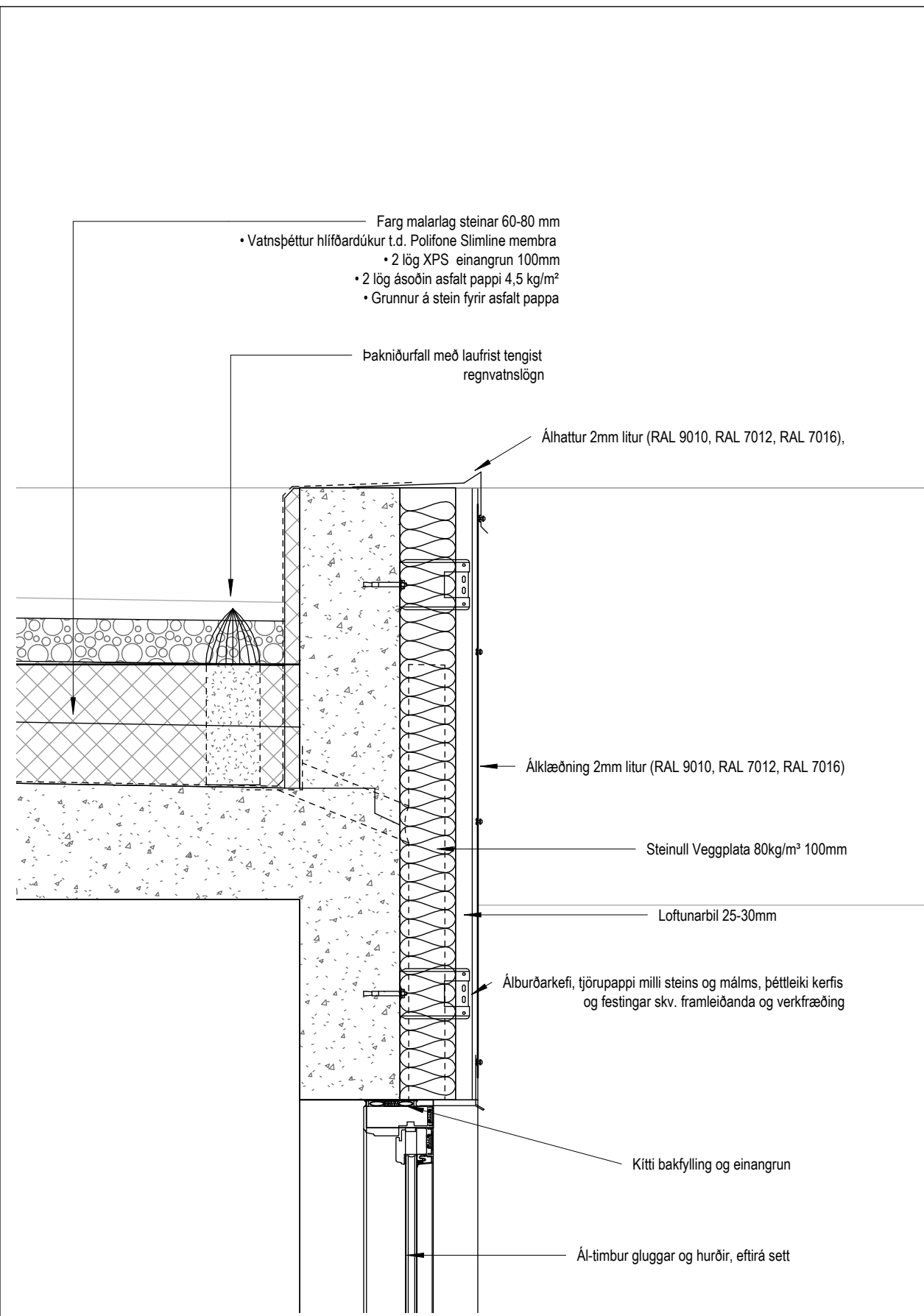

Deili 3 - A409
1 : 10

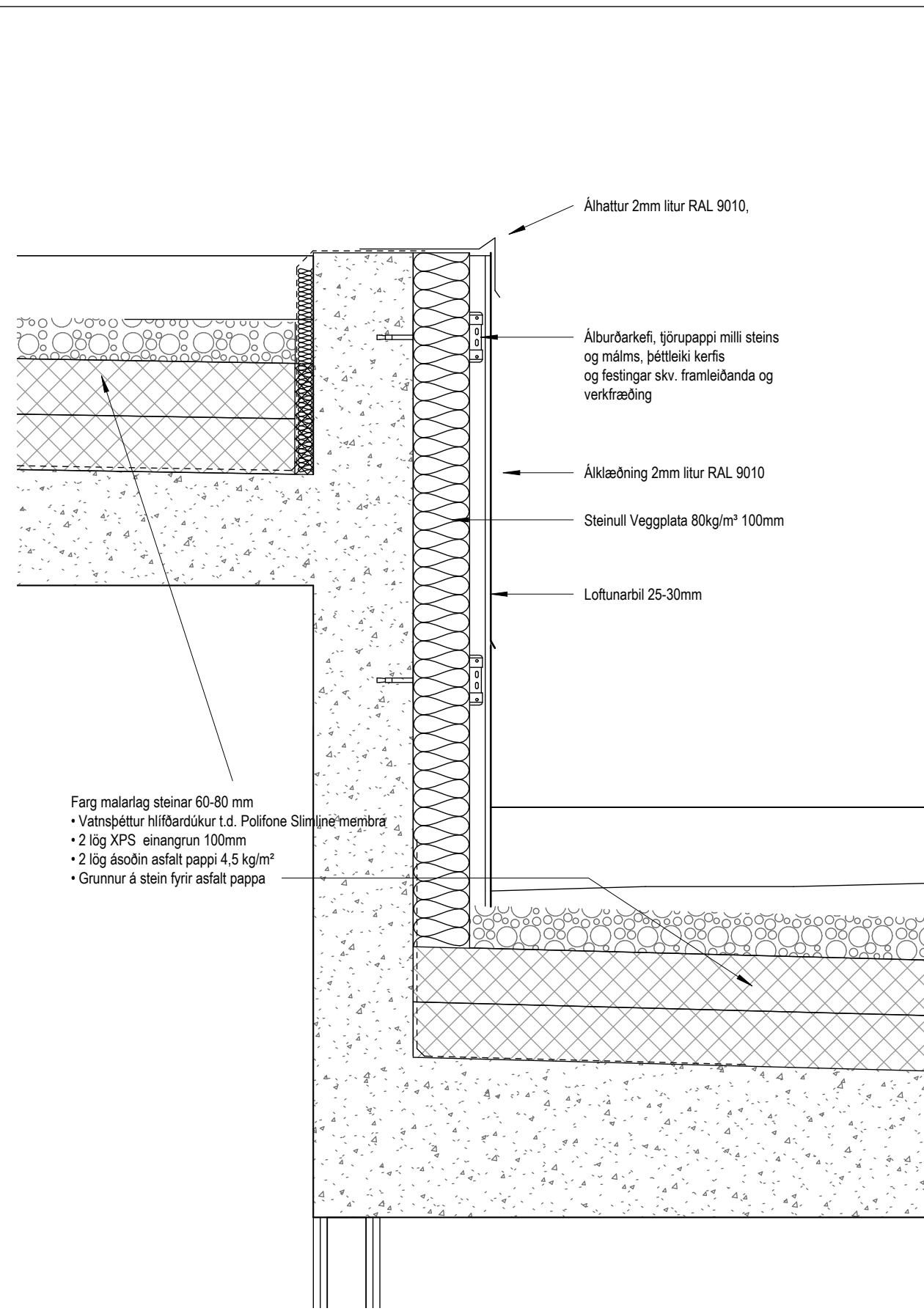

Deili 4 - A409
1 : 10

Tákn		
GN	= Göfubúrfall	Brunatákn
BN	= Þakubúrfall	
SN	= Svalanubúrfall	Veggir og hæðaskil
LR	= Loftfræðing	EI60
VLR	= Vatndás loftfræðing	A-EI60
PK	= Þöskassar	A-EI120
NL	= Neyðarjós	REI60
BO	= Björgunarpopp	REI120
R	= Reykskipting	A-REIM120
HSL	= Handstjórnstækki	
ÚT	= Merkjur útgangur	Hurðir
HV	= Hitaveita	E30-CS
VV	= Vatnaveita	EI30-CS
RR	= Rafnagsveita	EI60-CS
UK	= Útkrani	EI60-CS
DS	= Dyrasími	Gluggar
BO	= Felstigi við björgunarpopp	E30
BR	= Brunastanga	
SL	= Stigleidsla	
SL	= Stigleidsla út	
IS	= Stjórsmátt brunavíðvörðunarkerfis	
IN	= Inntak	
BL	= Blástæði fyrir fatalaða	

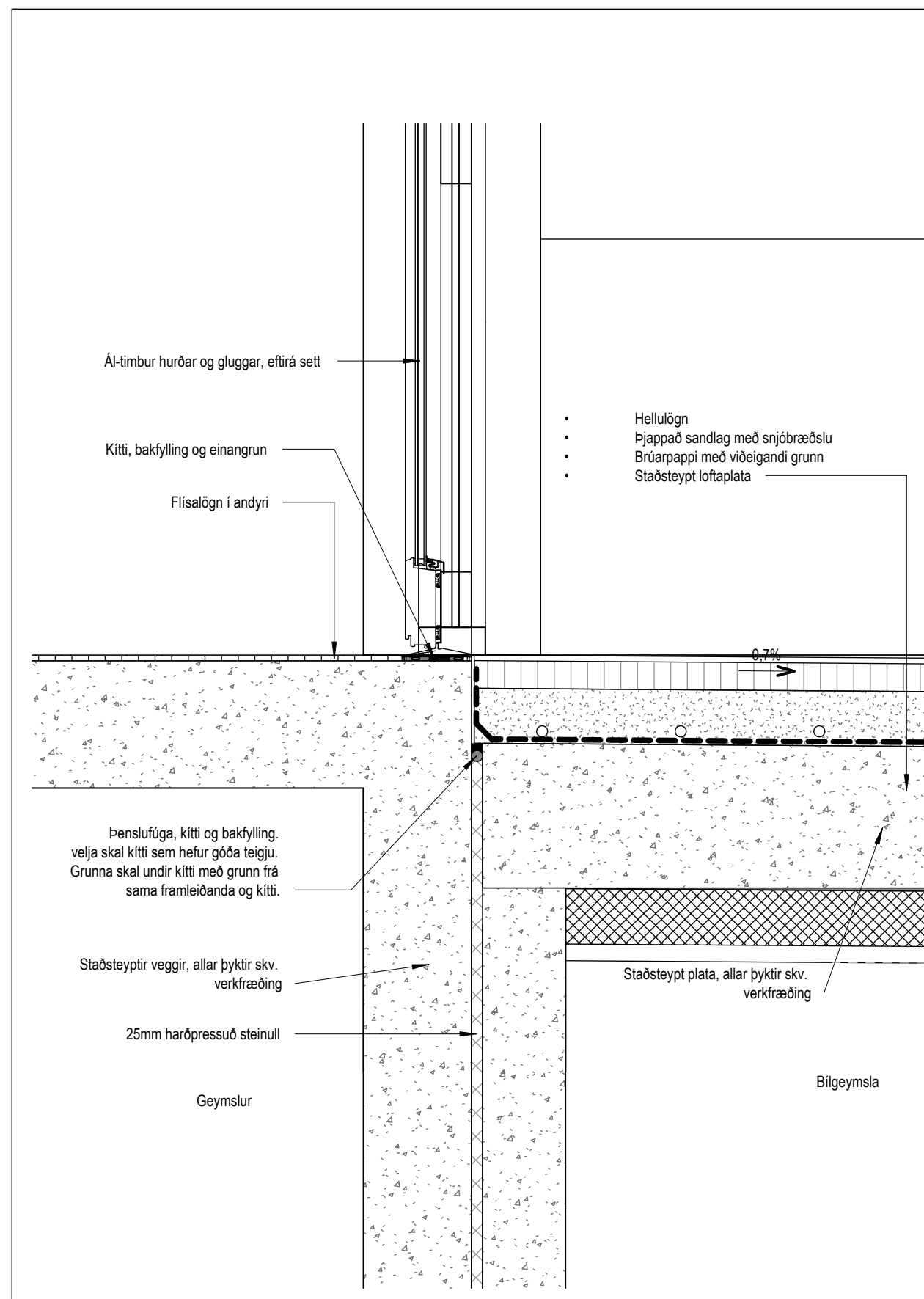

Deili 5 - A409
1 : 10

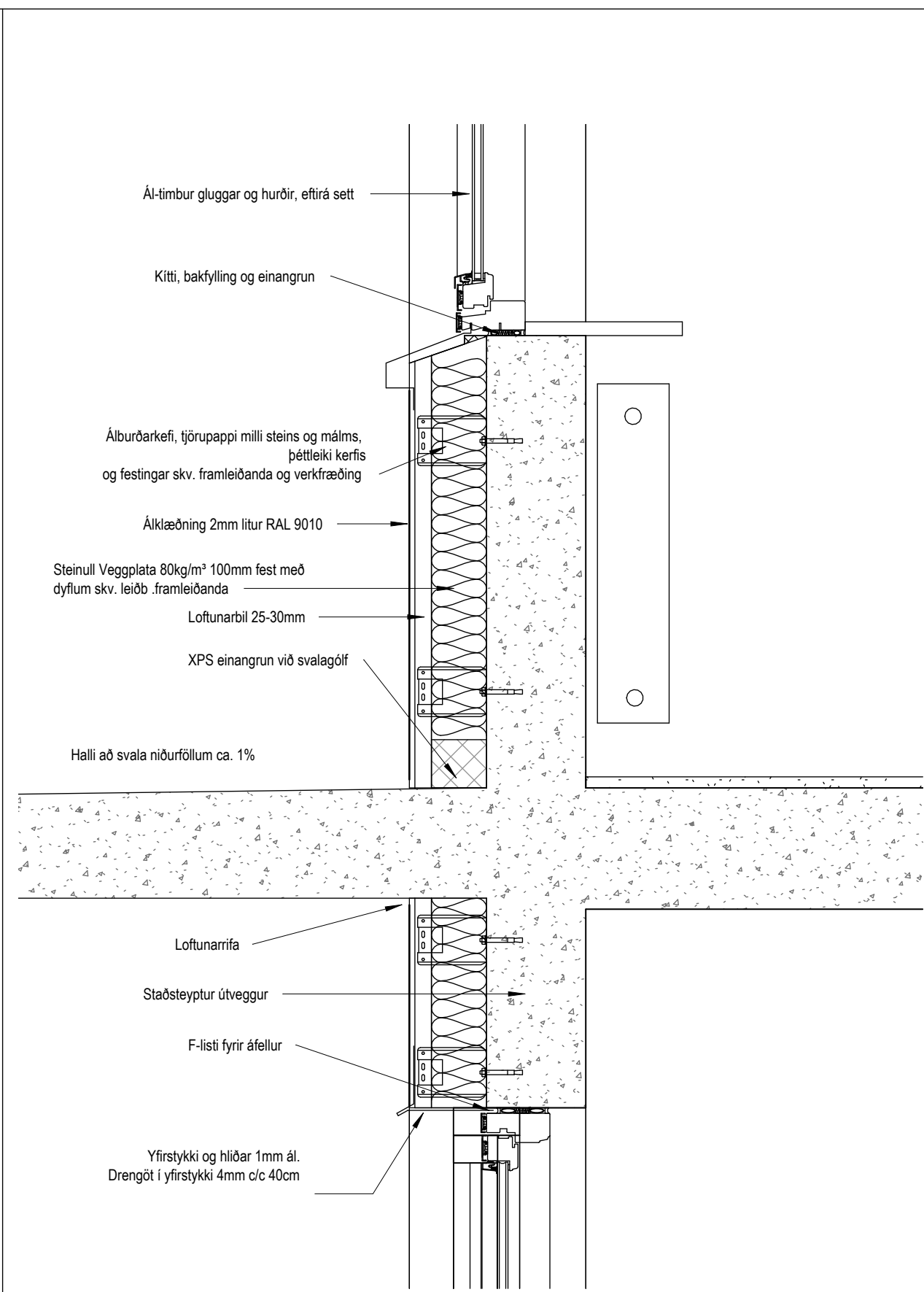

Deili 6 - A410
1 : 10

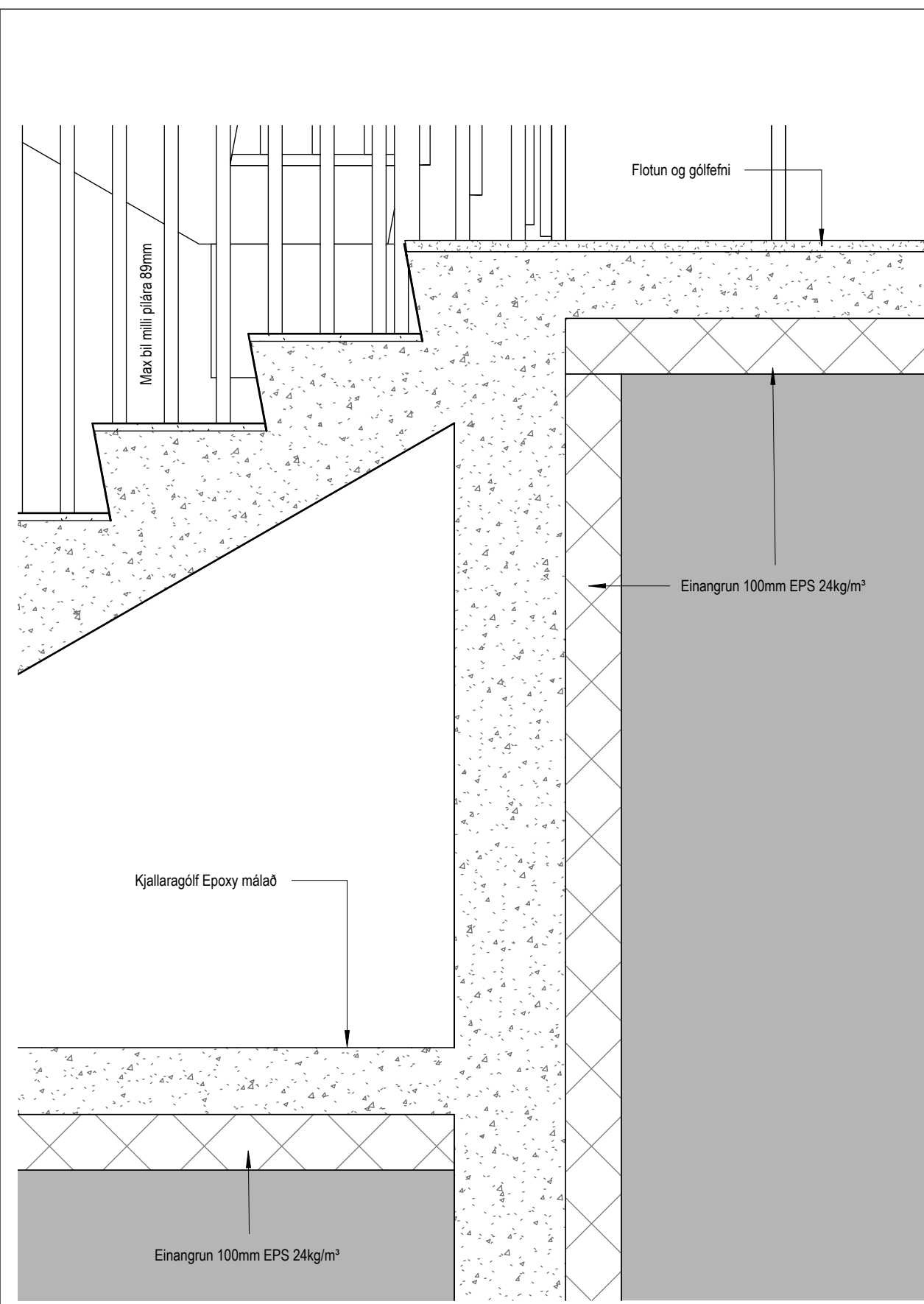

Deili 7 - A411
1 : 10

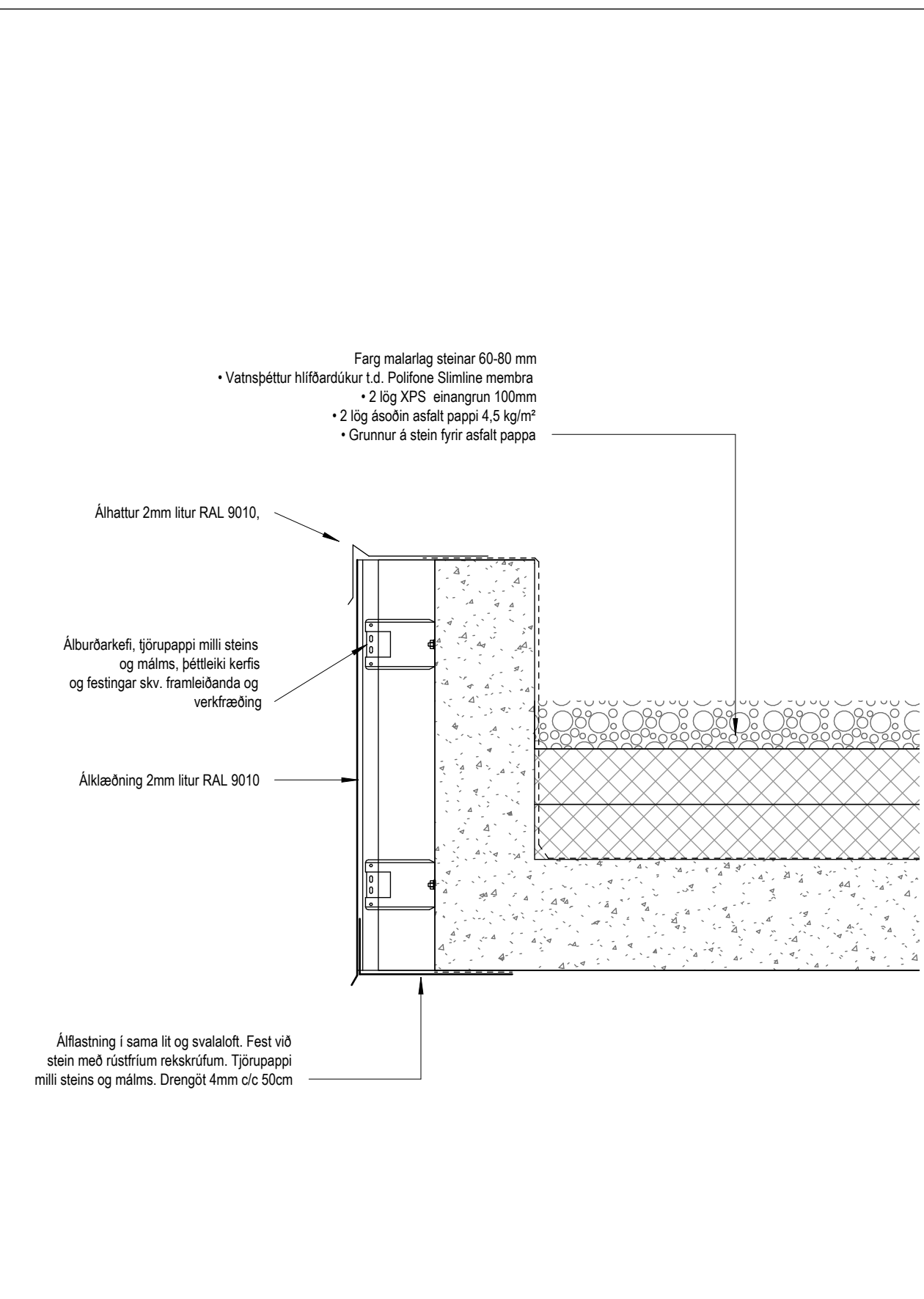

Deili 8 - A410
1 : 10

Útg.	Dags.	Lýsing	Nafn

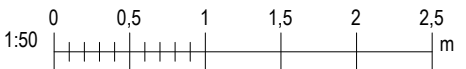

ark. Kristinn Ragnarsson arkitekt
ehf. 238-3589
S. 594-2255
www.ark.is
Email: krak@ark.is

Áshamar 34 Mh101
Hafnarfjörður

Landeignanúmer: L231974 Staðgreinir: 1400-1-XXXXXXX

Deili

Fjölhylishúð	Séruppdrættir
Verknúmer: YY000XX	Aðalhönnuður: Kristinn Ragnarsson
Mælikvarði: 1 : 10	120944-2669
Dagsetning: XX.03.2024	Hönnunartjórn: Kristinn Ragnarsson
Hönnun: KR RM	120944-2669
Verkefnastjórn: KR	Blað: Útgáfa:
Teiknað: RM	A501
Yfirfarið: KR RM	